

Kölsche Mädcherwalzer Medley

Blootwosch, Kölsch...

Räuber

Denn mir sin Kölsche Mädcher

Die Rose

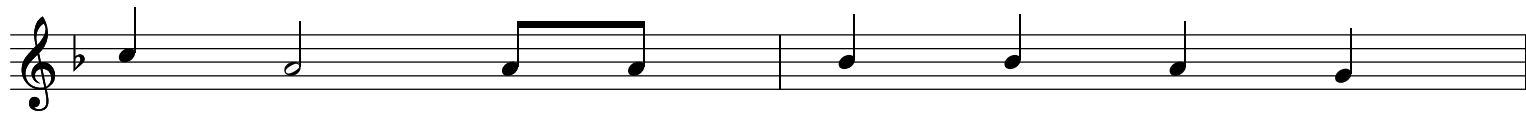
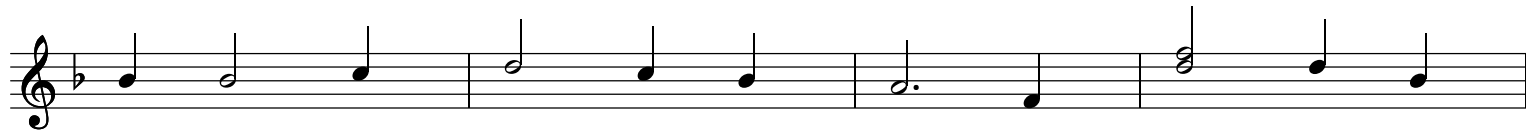

Am Eigelstein

Die Karawane

Die Hände zum Himmel

He am Ring

Ende nach dem 3. X

Schau mir in die Augen

Trizonesien Song

Bumskapell

Op dem Maat

wiederholen beim 3. X

Ende beim 3. X

Heidewitzka Herr Kapitän

Einmol Prinz ze sin

Ref.:

3 3

3 3

Dat Hätz vun d´r Welt

Schenk mir dein Herz

Refr.:

Schluß

Pirate

Strophe

Der Treue Husar

Medley Pizza, Fründe, Winke

Es war im Zillertal

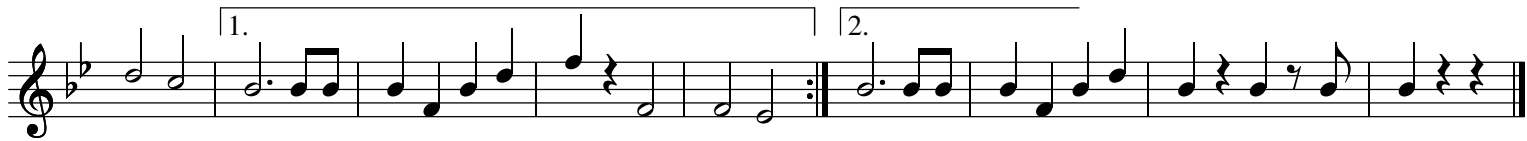

Am Dom zo Kölle

Stäane

Klängelköpp

Kayass

G

D

D

G

B

C

F

langsamer G7

C

G7

C G7C

Refrain 1

F

C

C7

F

B

C

F F7

B Refrain 2

F

C

F

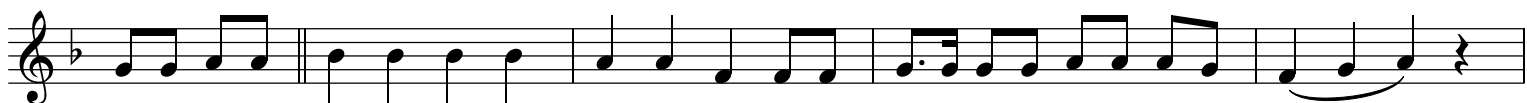

B

F

C7

F C F

